

Tampa Bay Next

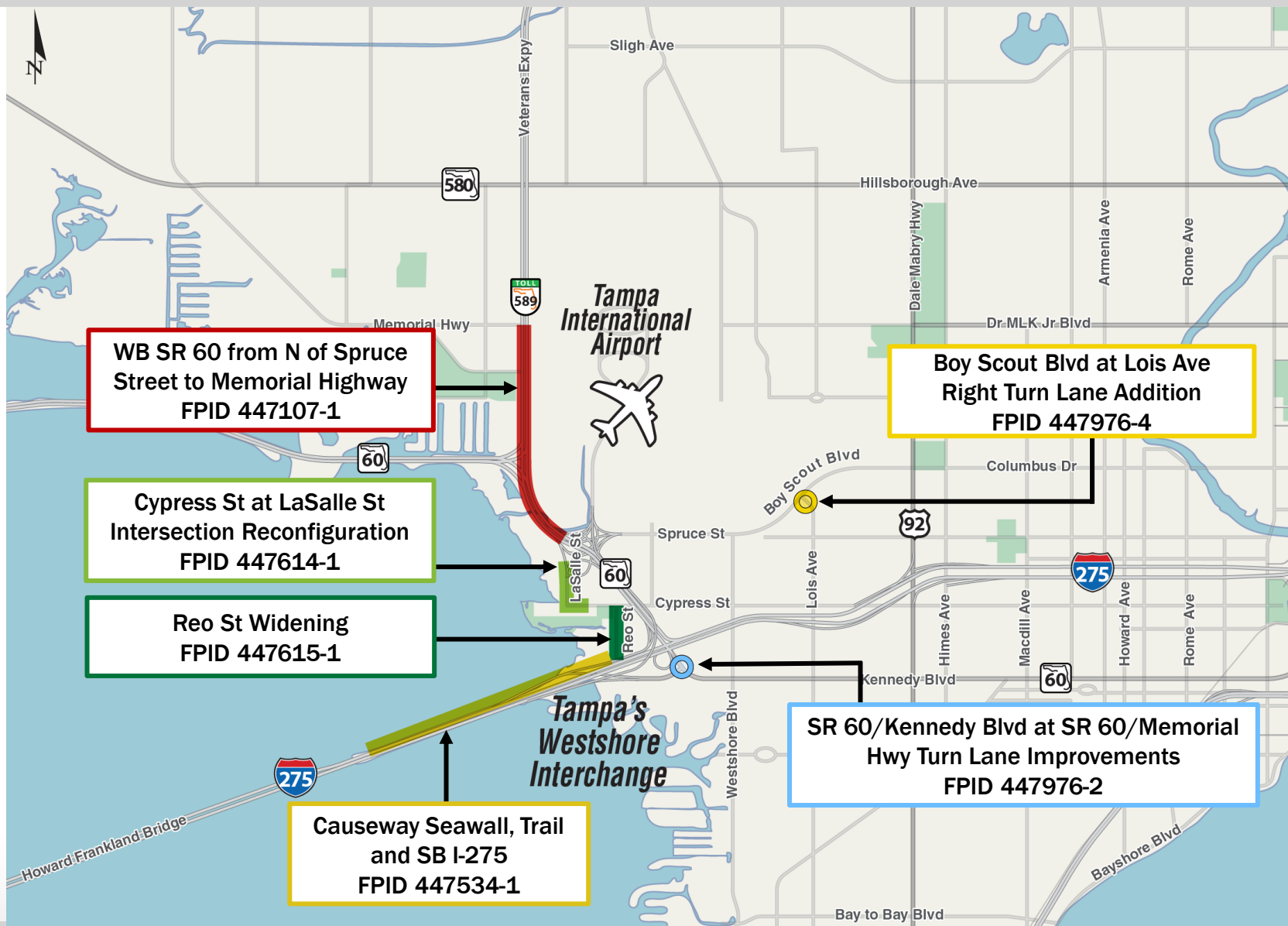

October 28, 2021

Tampa's Westshore Interchange Early Works Projects



- Add one lane to WB SR 60 north of TIA
- Add new ramp to Independence Parkway

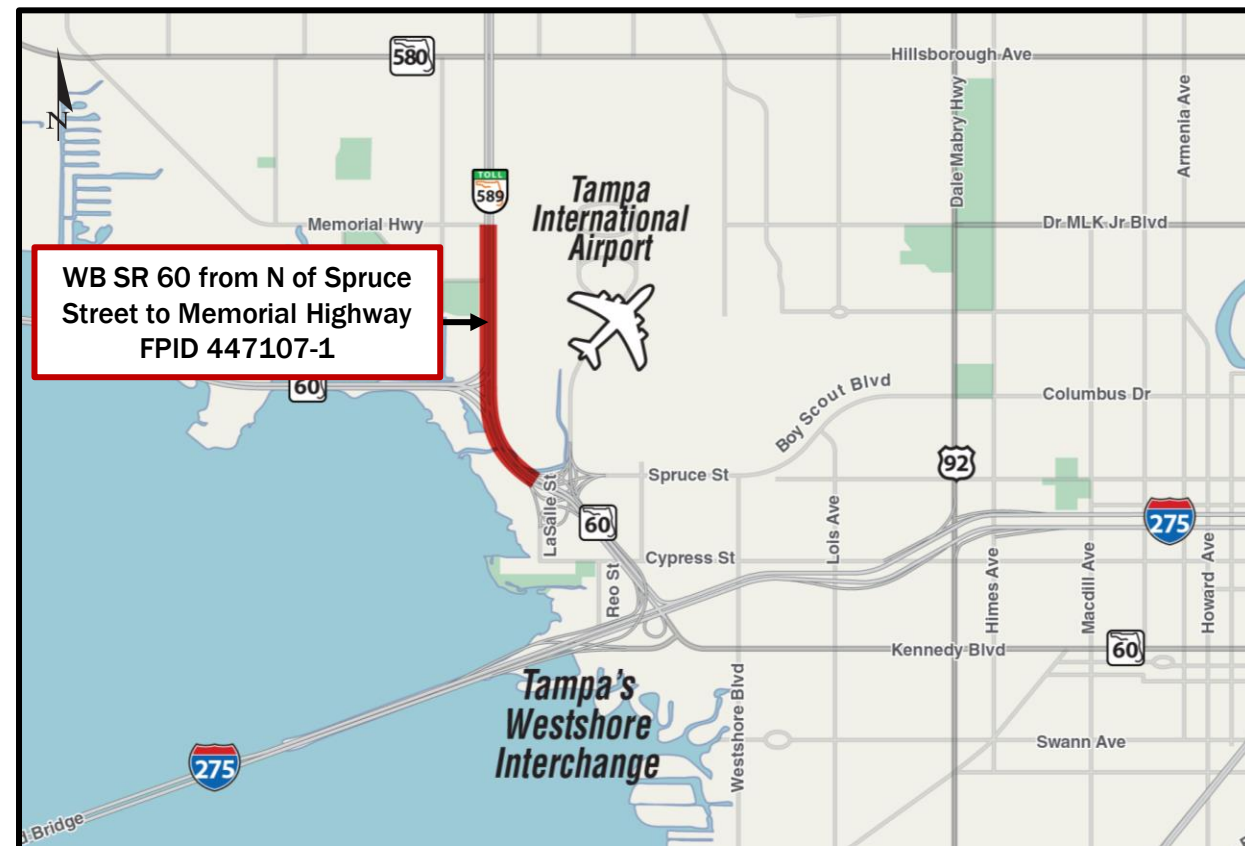

- Extend a new seawall
- Construct a shared use path (SUP) along the north side of I-275
- SUP will connect to the SUP to be constructed along Reo Street providing connections to the trail network

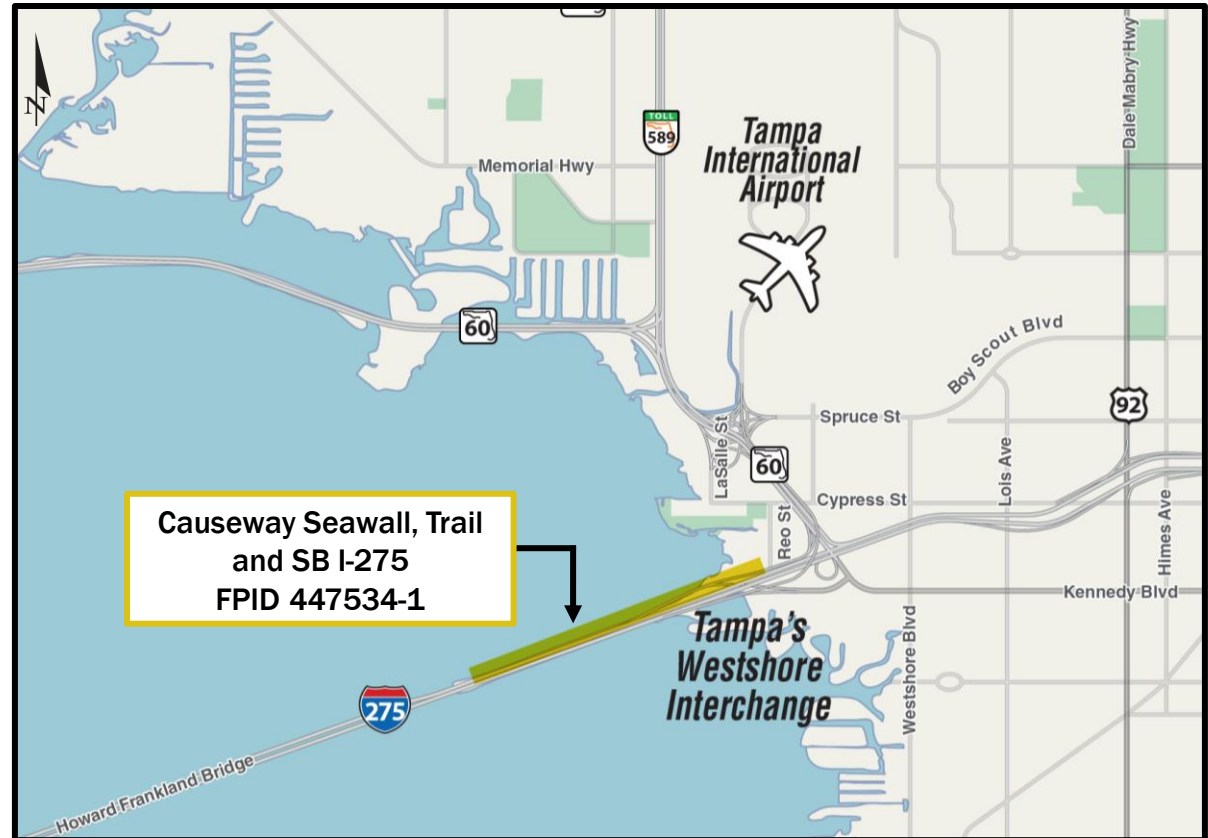

- Widen Reo St from 2-lanes to 4-lanes
- Widen Cypress St for turn lanes and signalize the intersection
- Provide shared use path connectivity

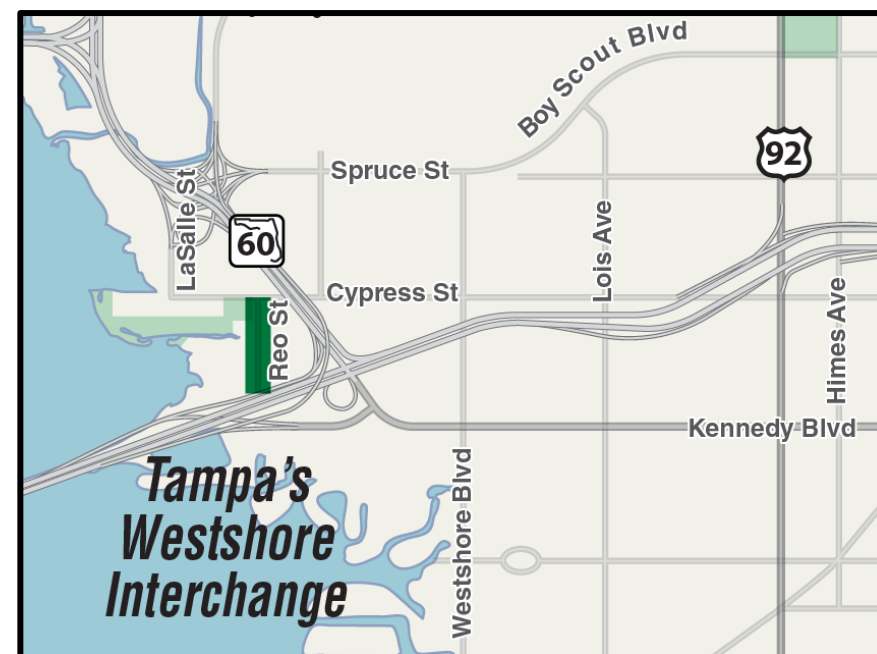

- Widen and realign the Cypress Street and W LaSalle Street intersection
- Provide a protected left turn lane from TIA toward Cypress Street

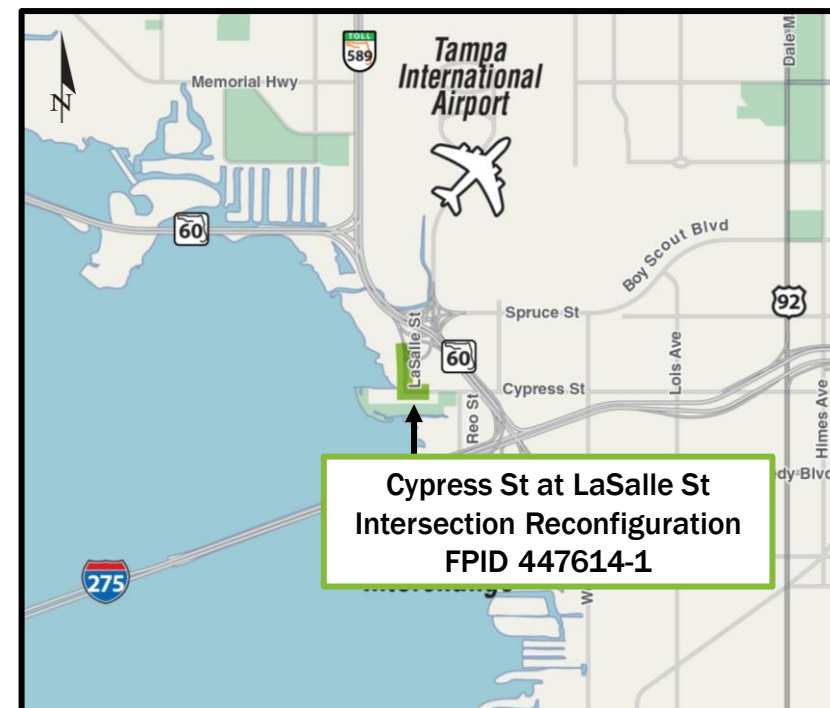

- Add a right turn lane from EB Boy Scout Boulevard to SB Lois Avenue

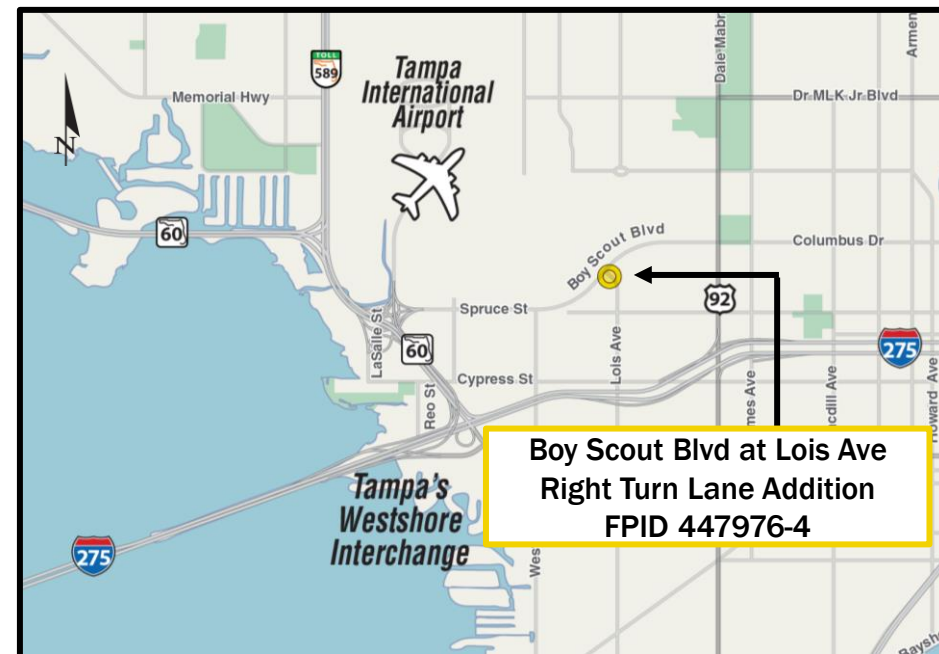
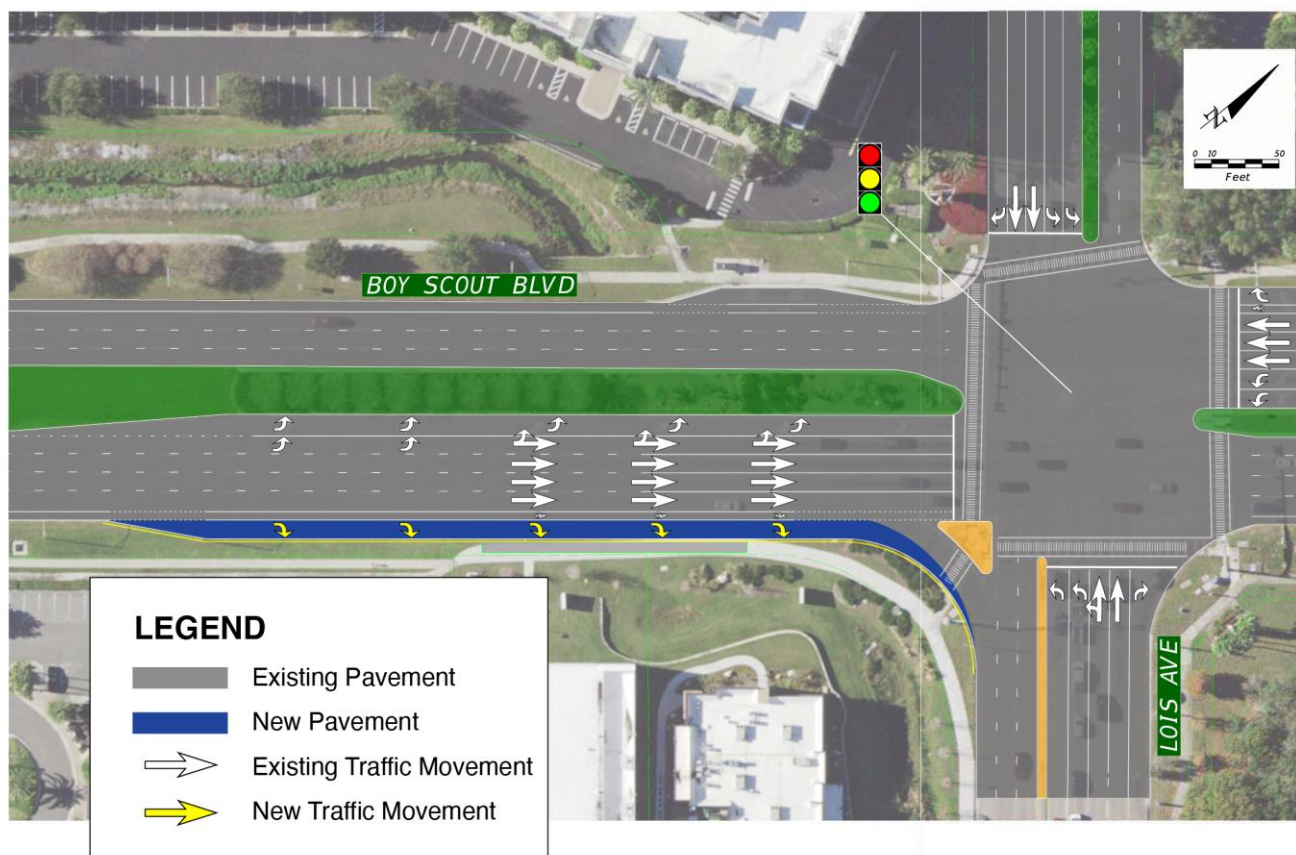

- Provide additional turn lanes to accommodate traffic to/from W Kennedy Boulevard

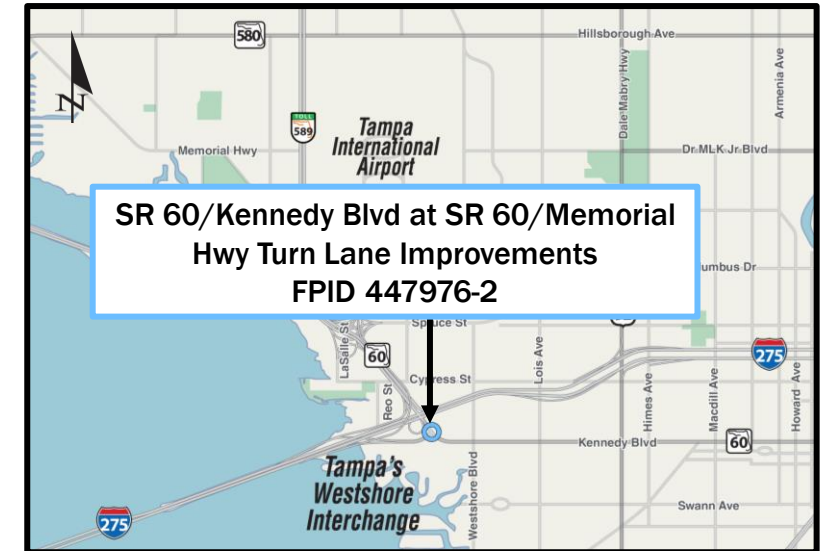

Integrated Corridor Management (ICM) projects:

- Actively manage traffic flow based on near real time conditions
- Help reduce delays, improve travel time reliability, and enhance safety

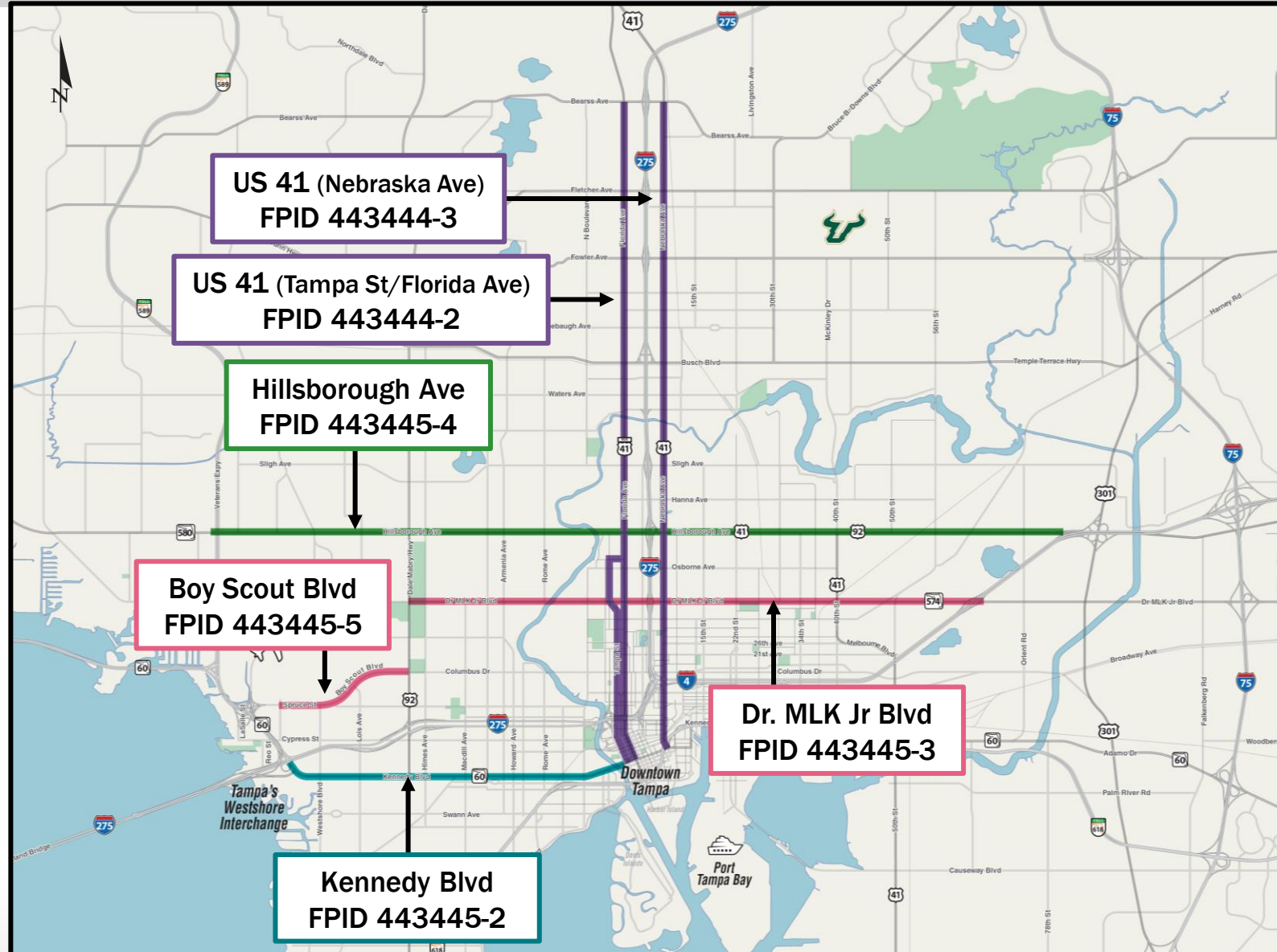

DRAFT
10/14/2021

OLD TAMPA BAY

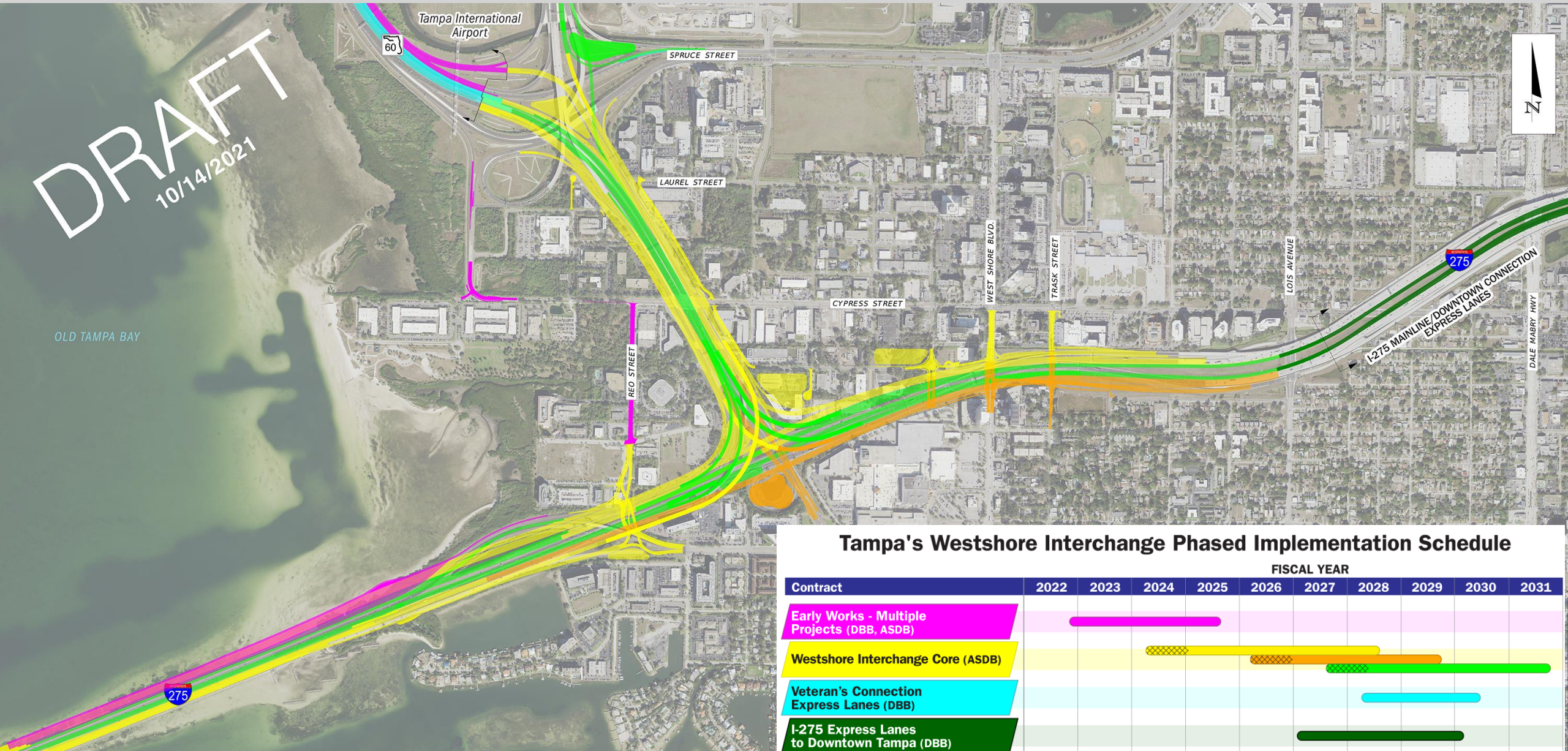

Tampa's Westshore Interchange Phased Implementation Schedule

Contract	FISCAL YEAR									
	2022	2023	2024	2025	2026	2027	2028	2029	2030	2031
Early Works - Multiple Projects (DBB, ASDB)										
Westshore Interchange Core (ASDB)										
Veteran's Connection Express Lanes (DBB)										
I-275 Express Lanes to Downtown Tampa (DBB)										

DBB: Design-Bid-Build ASDB: Adjusted Score Design-Build

Notes: Durations for Adjusted Score Design-Build projects include design
 ☒ = Pre-Construction Design (~9 mo.)

Thank You